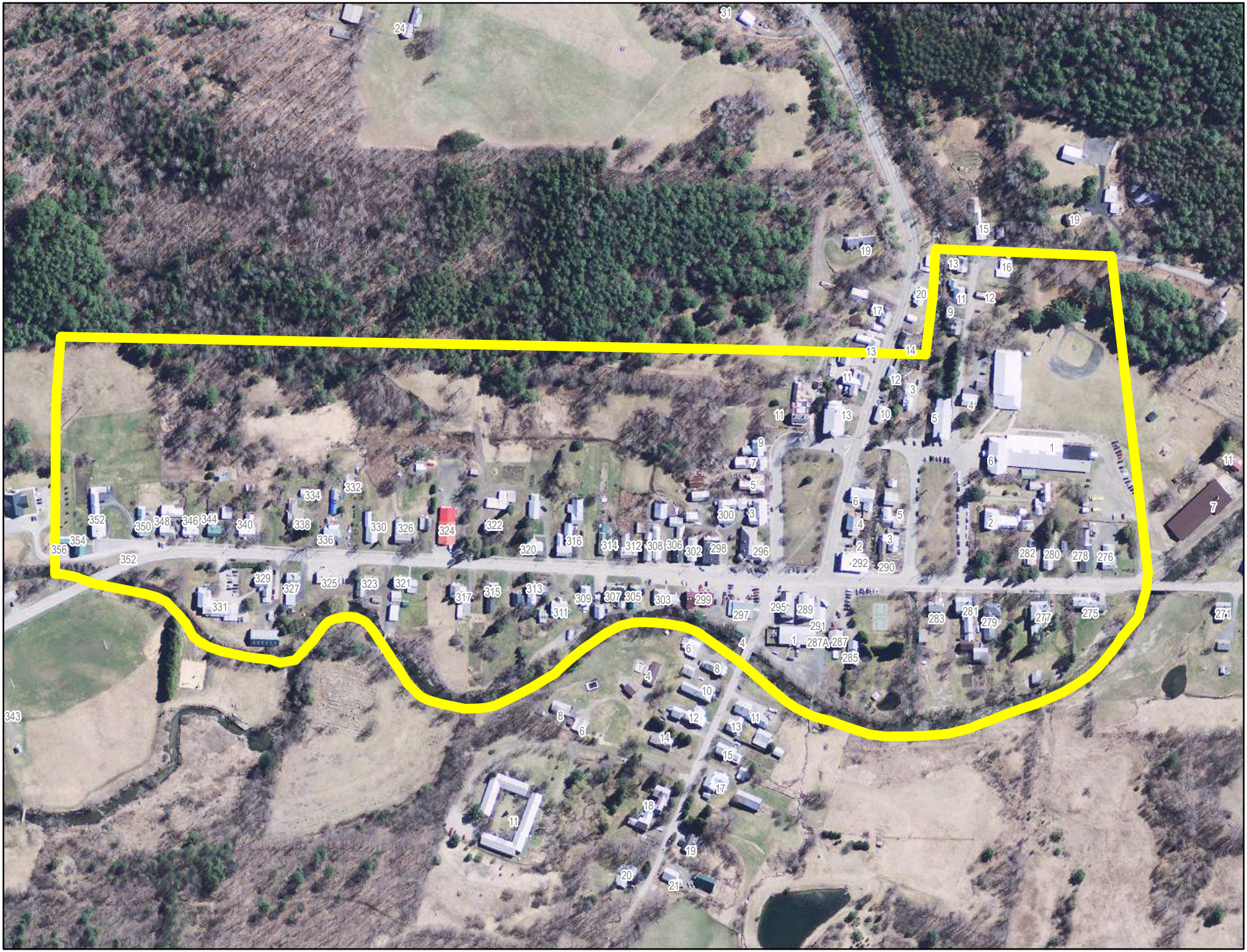

24
31
19
15
19
13
16
20
11
12
17
9
13
14
11
12
3
4
11
13
10
5
9
1
7
6
11
5
334
332
6
7
352
350
348
346
344
340
338
330
326
324
322
300
3
5
2
354
336
320
316
314
312
308
306
302
298
296
4
3
356
352
2
282
280
278
276
292
290
329
327
325
323
321
317
315
313
309
307
305
303
299
297
295
289
283
281
279
277
275
271
331
311
291
1
287A
287
285
4
6
8
4
10
343
8
12
11
6
13
14
15
17
18
11
19
20
21